

CHRISTOPHER HODGSON



Tankerton, Whitstable

To Let £1,595 PCM

FOR COASTAL, COUNTRY
& CITY LIVING

Tankerton, Whitstable

Apartment 2, Circus House, 83 Tankerton Road, Tankerton, Whitstable, Kent, CT5 2AH

A contemporary ground and first floor duplex apartment situated in a prime central location, moments from Tankerton Slopes and seafront, shops and amenities, and accessible to Whitstable station (0.8 miles).

This spacious apartment forms part of a striking development and has been finished to a high specification throughout. The open-plan living accommodation is arranged on the ground to provide an entrance hall, a double bedroom and a bathroom. To the first floor there is a large open plan living room incorporating a smartly fitted kitchen with integrated appliances, a further double bedroom, and a second

bathroom. A balcony with views towards the sea is accessed from the living room. Outside, there is an allocated parking space for one vehicle.

No pets or smokers. Available from late October.



LOCATION

Tankerton Road is a desirable location being conveniently situated for access to the centres of both Whitstable and Tankerton, local schools, Tankerton slopes and seafront, bus routes, local shops and other amenities. Whitstable mainline railway stations offer frequent services to London (Victoria) approximately 80 minutes. The high speed Javelin service provides access to London (St Pancras) with a journey time of approximately 73 minutes. Whitstable is less than 1 mile distant with its bustling High Street providing a diverse range of shopping facilities as well as fashionable restaurants, recreational and leisure amenities. The A299 is accessible providing a dual carriageway link to the M2/A2 connecting motorway network.

ACCOMMODATION

The accommodation and approximate measurements (taken at maximum points) are:

GROUND FLOOR

- Entrance Hall
- Bedroom 2
13'11" x 10'5" (4.25m x 3.20m)
- Bathroom
6'0" x 5'2" (1.84m x 1.58m)

FIRST FLOOR

- Living Room/Kitchen
25'1" x 16'10" (7.67m x 5.15m)
- Balcony
- Bedroom 1
13'3" x 10'5" (4.04m x 3.20m)
- Bathroom
6'0" x 5'2" (1.84m x 1.58m)
- Parking

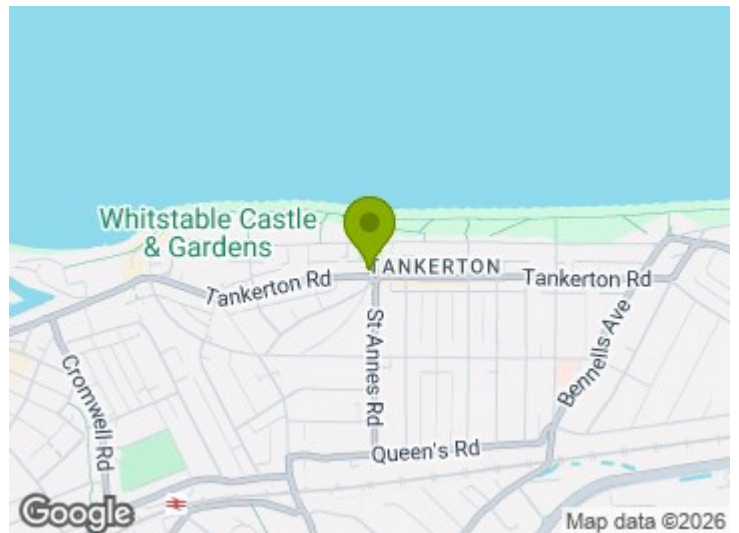
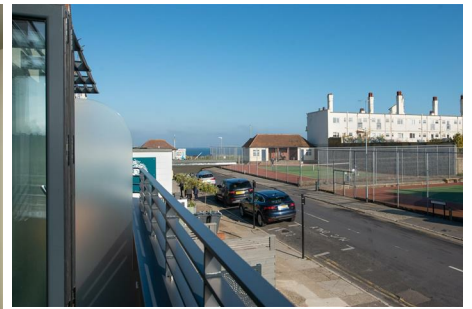

HOLDING DEPOSIT
£368 (or equivalent to 1 weeks rent)

TENANCY DEPOSIT
£1,840 (or equivalent to 5 weeks rent)

TENANCY INFORMATION
For full details of the costs associated with renting a property through Christopher Hodgson estate Agents, please visit our website www.christopherhodgson.co.uk/property-services/tenant-fees/

INDEPENDENT REDRESS SCHEME
Christopher Hodgson Estate Agents are members of The Property Ombudsman

CLIENT MONEY PROTECTION
Provided by ARLA



Ground Floor

Approx. 26.8 sq. metres (288.4 sq. feet)

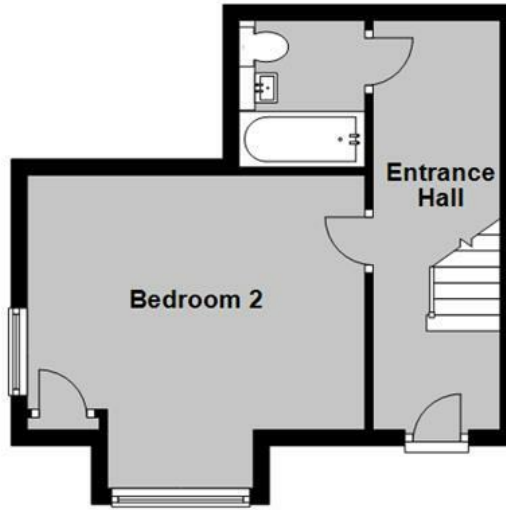

First Floor

Approx. 64.2 sq. metres (690.7 sq. feet)

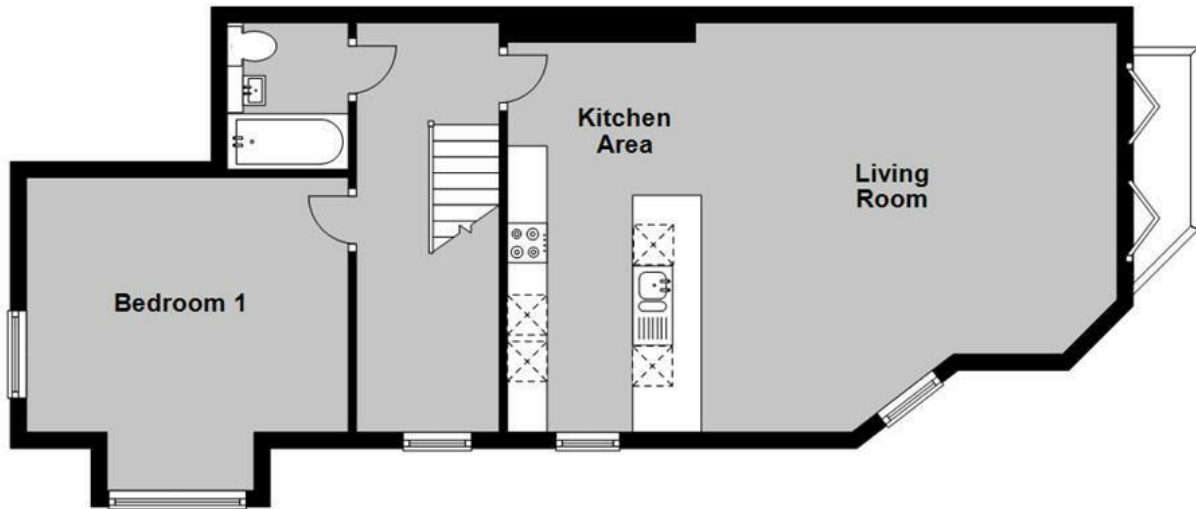

Total area: approx. 91.0 sq. metres (979.1 sq. feet)

Council Tax Band D. The amount payable under tax band D for the year 2024/2025 is £2,196.77.

Christopher Hodgson Estate Agents for itself and as for the vendor or lessor (as appropriate) gives notice that: 1 These particulars are only a general outline for the guidance of intending purchasers or lessees and do not constitute in whole or in part an offer or a Contract. 2 Reasonable endeavours have been made to ensure that the information given in these particulars is materially correct but any intending purchaser or lessee should satisfy themselves by inspection, searches, enquiries and survey as to the correctness of each statement. 3 All statements in these particulars are made without responsibility on the part of Christopher Hodgson Estate Agents or the vendor or lessor. 4 No statement in these particulars is to be relied upon as a statement or representation of fact. 5 Neither Christopher Hodgson Estate Agents nor anyone in its employment or acting on its behalf has authority to make any representation or warranty in relation to this property. 6 Nothing in these particulars shall be deemed to be a statement that the property is in good repair or condition or otherwise nor that any services or facilities are in good working order. 7 Photographs may show only certain parts and aspects of the property at the time when the photographs were taken and you should rely upon actual inspection. 8 No assumption should be made in respect of parts of the property not shown in photographs. 9 Any areas, measurements or distances are only approximate. 10 Any reference to alterations or use is not intended to be a statement that any necessary planning, building regulation, listed building or any other consent has been obtained. 11 Amounts quoted are exclusive of VAT if applicable. 12 Whilst reasonable endeavours have been made to ensure the accuracy of any floor plan contained in these particulars, all measurements and areas are approximate and no responsibility is taken for any error, omission or mis-statement. This plan is for illustrative purposes only and should be used as such by any prospective purchaser. 13 Any mapping contained within these particulars is for illustrative purposes only and should be used as such by any prospective purchaser. No responsibility is taken for any error, omission or mis-statement. 14 Any computer generated images contained within these particulars are for illustrative purposes only and should be used as such by any prospective purchaser.

| Energy Efficiency Rating | | Current | Target |
|--------------------------------|---|---------|--------|
| Very Energy Efficient (Green) | A | | |
| Energy Efficient (Light Green) | B | | |
| Decent (Yellow) | C | 76 | 76 |
| Needs Improvement (Orange) | D | | |
| Needs Improvement (Red) | E | | |
| Very Poor (Dark Red) | F | | |
| Very Poor (Darkest Red) | G | | |

England & Wales
EPC Directive
2002/91/EC

95-97 TANKERTON ROAD, WHITSTABLE CT5 2AJ | CHRISTOPHERHODGSON.CO.UK

